

The Architect does not retain the consultants and therefore is not responsible for the accuracy of survey, structural, mechanical, electrical, etc. information shown on the drawing. Refer to the appropriate engineering drawings before proceeding with any work.

Contractor shall verify and check all dimensions and conditions on site prior to starting any of the work and report any discrepancy to the Architect and consultants before proceeding. Construction must conform to all applicable Codes and Requirements of Authorities having Jurisdiction pertaining to this application.

No investigation has been undertaken or reported on by this office in regards to the environmental condition or pollution of this site.

This drawing is not to be scaled.

All dimensions and areas to be confirmed on site by Ontario Land Surveyor.

COPYRIGHT 2018 RAFAEL + BIGAUSKAS ARCHITECT INC.

No.	Date	ISSUED FOR	BY
15	18.04.2023	ISSUED FOR SITE INSTRUCTION 023	MT
14	28.03.2023	ISSUED FOR SITE INSTRUCTION 022	MT
13	14.03.2023	ISSUED FOR CONSTRUCTION	MT
12	03.03.2023	ISSUED FOR SITE INSTRUCTION 021	MT
11	30.11.2022	ISSUED FOR SITE INSTRUCTION 015R	MT
10	28.11.2022	ISSUED FOR SITE INSTRUCTION 015	MT
9	18.11.2022	ISSUED FOR SITE INSTRUCTION 014	MT
8	25.10.2022	ISSUED FOR SITE INSTRUCTION 012	MT
7	13.07.2022	ISSUED FOR SITE INSTRUCTION 006	MT
6	07.03.2022	ISSUED FOR ADDENDUM 012	MT
5	17.02.2022	ISSUED FOR ADDENDUM 011	MT
4	23.12.2021	ISSUED FOR ADDENDUM 009	MT
3	30.11.2021	ISSUED FOR ADDENDUM 008	MT
2	16.08.2021	ISSUED FOR ADDENDUM 003	MT
1	30.10.2020	ISSUED FOR RPEI APPROVAL	BS

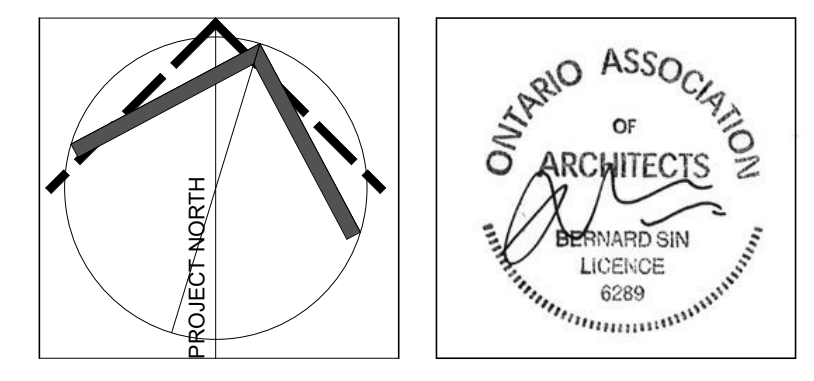
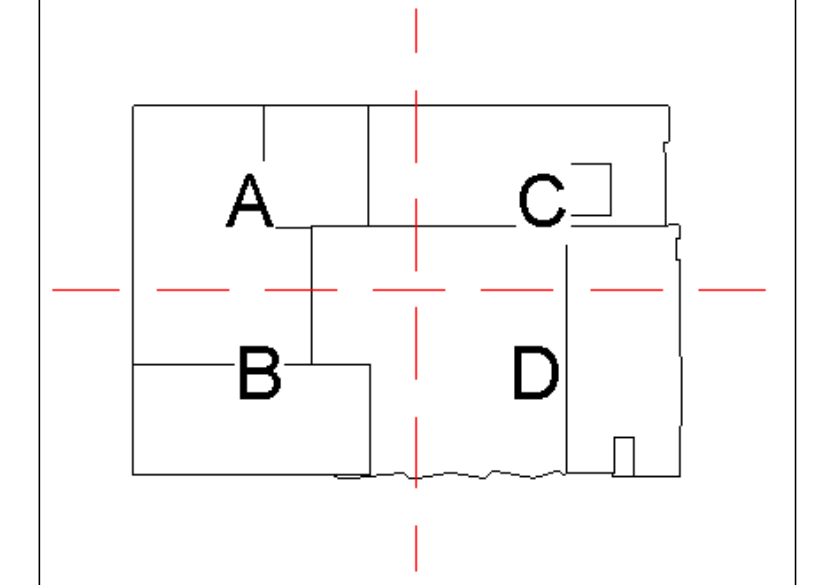

CS - MPH PART B	
Scale	Project No.
Date	Issue Date
Drawn By	Drawing No.
Checked By	
Date Plotted	

1 : 50  
19-102  
MT  
BS  
A3-49  
2023-04-18 4:30:25 PM

The new chiller will be craned to the mechanical penthouse roof loading area and moved through an overhead door (4500H x 3200W) into the mechanical room.

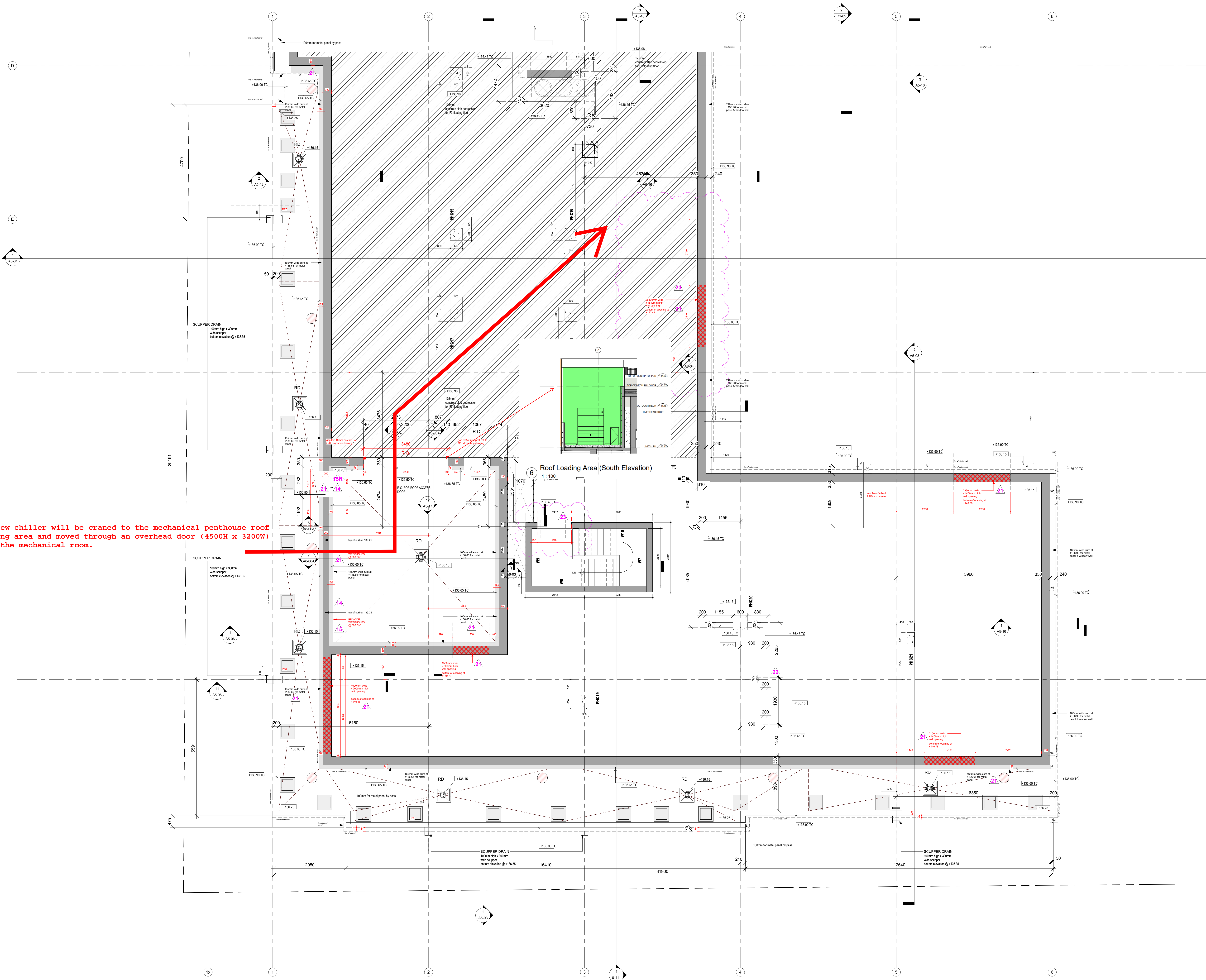

Roof Loading Area (South Elevation)

2023-04-18 4:30:25 PM